Nachfahren von Agnes Mayer, geb. Bühler

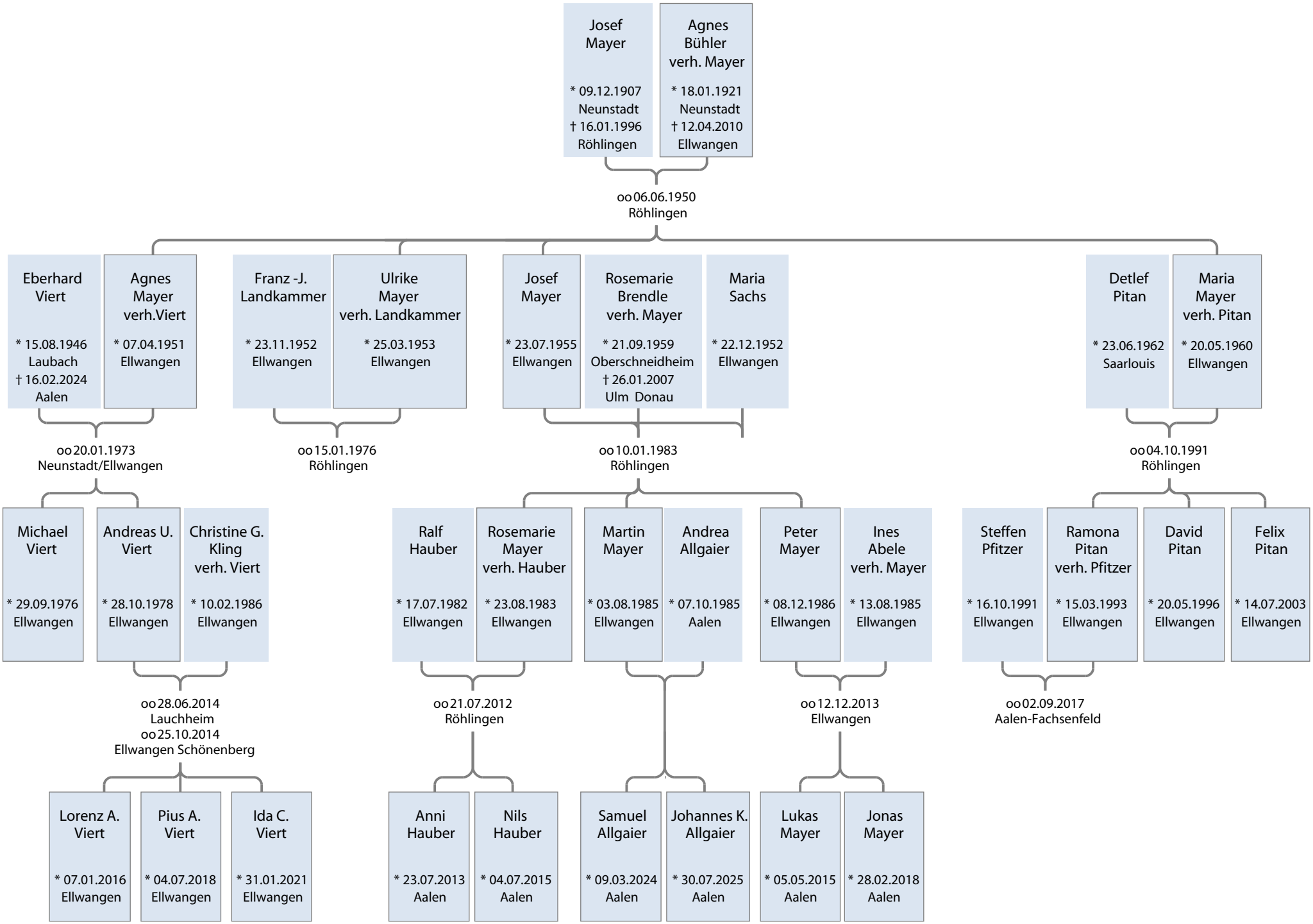

Stand Oktober 2025