Nachfahren von Anton Bühler

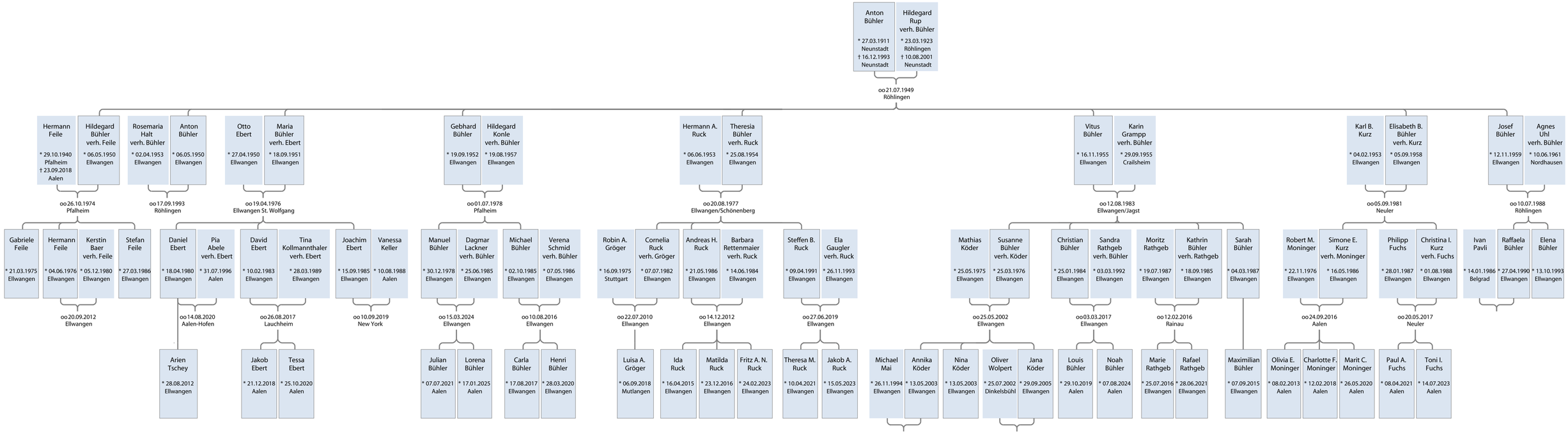

Stand Oktober 2025